

JLT SPORT PERSONAL INJURY CLAIM FORM

Australian Cricket National Club Risk Protection Programme

WHO SHOULD COMPLETE THIS CLAIM FORM?

You should complete this form if:

- ✓ **You are an Insured person** – player, umpire, official or volunteer; and
- ✓ **You have sustained an injury** – whilst participating in a sanctioned cricket activity/event; and
- ✓ **You have incurred costs** – Non-Medicare medical costs

Before completing this form, please read the Product Disclosure Statement (PDS) on our website www.jltsport.com.au

WHAT IS COVERED?

Non-Medicare Medical Costs
 Loss of Income
 Death & other Capital Benefits

Commonwealth Legislation prevents reimbursement of Medicare costs including the Gap.

HOW MUCH CAN I CLAIM?

Non-Medicare Medical Costs	Loss of Income
85% Reimbursement	85% Reimbursement
\$5,000 maximum per claim	\$500 maximum per week
\$50 excess per claim	14 day elimination period

All clubs receive the above coverage at the commencement of each period of cover.
 Upgraded cover is available (please visit our website).

HOW TO LODGE A PERSONAL INJURY CLAIM:

1. Complete ALL sections of this form
2. Send your completed form to Echelon as soon as possible (and within 270 days from the injury date)
3. Echelon will confirm receipt of your claim and provide you with a claim number
4. Any further costs can be submitted to Echelon quoting this claim number
5. Documents can be submitted by email, post or fax

IMPORTANT INFORMATION

- You can't claim for any services where you receive a rebate from Medicare
- Submit only original receipts with your claim form
- We recommend you retain a copy of all receipts and your claim form for your records
- Claim through your Private Health Fund first, where possible

SECTION A – CLAIMANT'S DETAILS

PERSONAL INFORMATION

Claimant's Name:							
Address:							
State:		Postcode:					
Occupation:							
Phone Number:							
Email Address:							
Date of Birth:		Gender:		<input type="checkbox"/> Male	<input type="checkbox"/> Female		
Date of Injury:		Time of Injury:		<input type="checkbox"/> AM	<input type="checkbox"/> PM		
Club Name:							

Describe your injury and how it happened (please attach additional pages if required):

--

INJURY RESEARCH DATA

Session:	<input type="checkbox"/> PLAYING	<input type="checkbox"/> TRAINING	<input type="checkbox"/> TRAVELLING	
	<input type="checkbox"/> WARM UP/DOWN	<input type="checkbox"/> OTHER		
Location:	<input type="checkbox"/> INDOOR	<input type="checkbox"/> OUTDOOR		
Injured Person:	<input type="checkbox"/> PLAYER	<input type="checkbox"/> UMPIRE	<input type="checkbox"/> OFFICIAL	
	<input type="checkbox"/> TRAINER	<input type="checkbox"/> OTHER		
Grade:	<input type="checkbox"/> SENIOR	<input type="checkbox"/> RESERVE	<input type="checkbox"/> JUNIOR	<input type="checkbox"/> NOT APPLICABLE
Playing Position:	<input type="checkbox"/> BATTING	<input type="checkbox"/> BOWLING	<input type="checkbox"/> FIELDING	
	<input type="checkbox"/> UMPIRING		<input type="checkbox"/> WICKET KEEPING	
Surface Type:	<input type="checkbox"/> ASPHALT	<input type="checkbox"/> CONCRETE	<input type="checkbox"/> GRASS	
	<input type="checkbox"/> INDOOR	<input type="checkbox"/> TIMBER	<input type="checkbox"/> SYNTHETIC GRASS	
Weather Conditions:	<input type="checkbox"/> FINE	<input type="checkbox"/> RAIN	<input type="checkbox"/> EXTREME HEAT	<input type="checkbox"/> EXTREME COLD
Surface Conditions:	<input type="checkbox"/> Wet	<input type="checkbox"/> Dry	<input type="checkbox"/> Muddy	
	<input type="checkbox"/> Indoor	<input type="checkbox"/> Other		

Resumption date(s):

When will you resume WORK?				
When will you resume TRAINING?				
When will you resume PLAYING?				
Do you have Private Health Insurance?	<input type="checkbox"/> YES	<input type="checkbox"/> NO		
If YES, what is the name of your Private Health Insurance Provider?				
Private Health Coverage:	<input type="checkbox"/> DENTAL	<input type="checkbox"/> PHYSIOTHERAPY	<input type="checkbox"/> AMBULANCE	<input type="checkbox"/> HOSPITAL
Ambulance Membership:	<input type="checkbox"/> YES	<input type="checkbox"/> NO		

PAYMENT DETAILS

EFT Payee Details:			
Bank:		Name Account Held In:	
BSB:		Account Number:	

CLAIMANT DECLARATION

By signing the declaration below, you confirm and agree to the following:

- A. The injury was sustained accidentally during a cricket activity and is not a pre-existing illness or condition.
- B. You have viewed, read and understood the Product Disclosure Statement (PDS) at www.jltsport.com.au/cricketaustralia.
- C. You understand that the Health Insurance Act 1973 (Cth) prohibits the Trustee and Insurer from reimbursing costs that are registered with Medicare (including the Medicare Gap).
- D. You acknowledge and agree to the information contained herein (including personal information) being shared with authorised members of JLT, the insurer, the Trustee and the Claims Managers.
- E. You authorise any hospital, physician or other person who has attended to your injury, or any employer, to furnish JLT's representatives with any and all information with respect to any sickness or injury, medical history, consultation, prescriptions, treatments, copies of all hospital or medical records and copies of employment records.
- F. You agree that a photocopy or electronic version of this authorisation shall be considered as effective and valid as the original.
- G. You declare that the forgoing particulars are true and accurate in every detail. You agree that if you have made, or shall make, in any further declaration regarding this injury, any false or fraudulent statements or suppress or conceal or falsely state any material whatsoever, the covers shall be void and all rights to recover there under for past or future injuries shall be forfeited.
- H. You authorise any and all information regarding claims with any other insurer to be released to JLT's representatives.

Claimant's Signature* (*Parent or Guardian if under 18 years)	
--	--

Date:	
-------	--

SECTION B – CLUB DECLARATION

CLUB DETAILS

Name of Club Contact:	
Position within Club:	
Phone Number:	
Email Address:	
Association Name:	

REGISTRATION DETAILS

Is the Club Registered for this Period of Cover?	<input type="checkbox"/> YES	<input type="checkbox"/> NO
Loss of Income Cover:	<input type="checkbox"/> YES	<input type="checkbox"/> NO
Per week	\$	
If known, Has the Club purchased additional Loss of Income cover? (above the \$500 per week provided within the Programme)	<input type="checkbox"/> YES	<input type="checkbox"/> NO
If YES, what is the weekly limit purchased by the Club (if known)?	\$	

INJURY DETAILS					
Date of Injury:		Time of Injury:		<input type="checkbox"/> AM	<input type="checkbox"/> PM
Opposition Club Name: (if applicable)					
Ground/Location:					
RESUMPTION DATE(S)					
Has the Claimant returned to TRAINING?				<input type="checkbox"/> YES	<input type="checkbox"/> NO
If YES, date Claimant returned?					
Has the Claimant returned to COMPETITION?				<input type="checkbox"/> YES	<input type="checkbox"/> NO
If YES, date Claimant returned?					
CLUB DECLARATION					
By signing the declaration below, you confirm and agree to the following:					
A. You are an authorised representative of, and you are acting on behalf of, the Claimant's Club or Association (as above).					
B. After reasonable inquiry, you confirm the injury details supplied herein are true and accurate.					
C. You declare the Claimant's injury was sustained accidentally during the cricket activity noted above and is not a pre-existing illness or condition.					
D. You understand that registering your club with JLT Sport is a requirement of the Australian Cricket National Club Risk Protection Programme for each Period of Cover.					
E. You confirm the club's level of cover as per the details provided above.					
Club Representative's Signature:					
Date:					
SECTION C – LOSS OF INCOME					
TO BE COMPLETED BY THE CLAIMANT					
Do you wish to claim Loss of Income Benefits? If No, please proceed to SECTION D				<input type="checkbox"/> YES	<input type="checkbox"/> NO
Can you claim compensation from any other policy that includes loss of income benefits (such as Workers Compensation)?				<input type="checkbox"/> YES	<input type="checkbox"/> NO
Have you ever made previous claims in respect to a personal accident insurance policy or plan?				<input type="checkbox"/> YES	<input type="checkbox"/> NO
Have you engaged in any other income earning employment since you became injured?				<input type="checkbox"/> YES	<input type="checkbox"/> NO
TO BE COMPLETED BY THE CLAIMANT'S EMPLOYER (OR ACCOUNTANT IF SELF-EMPLOYED)					
Claimant's Name:					
Employer/Company Name:					
Contact Person:					
Postal Address:					
State:		Postcode:			
Email Address:					
Phone: (Bus. Hours)		Mobile:			
Employment Status:	<input type="checkbox"/> Full Time	<input type="checkbox"/> Part Time	<input type="checkbox"/> Casual	<input type="checkbox"/> Self Employed	

TO BE COMPLETED BY THE CLAIMANT'S EMPLOYER (OR ACCOUNTANT IF SELF-EMPLOYED) CONTINUED

EMPLOYMENT DETAILS

Employee's NET weekly salary	\$
------------------------------	----

Employee's GROSS week salary	\$
------------------------------	----

Date Employee commenced with company.	
---------------------------------------	--

IF SELF-EMPLOYED OR CASUAL, PLEASE PROVIDE AVERAGE WEEKLY SALARY BASED ON 12 MONTH PERIOD DIRECTLY PRIOR TO INJURY.

INJURY DETAILS

Date employee ceased work:	
----------------------------	--

Date expected to resume duties:	
---------------------------------	--

RETURNED TO WORK

Has the Employee returned to work?	<input type="checkbox"/> YES	<input type="checkbox"/> NO
------------------------------------	------------------------------	-----------------------------

If YES, what date did the Employee return?	
--	--

SALARY RECEIVED

During the period of incapacity, has the employee received a salary?	<input type="checkbox"/> YES	<input type="checkbox"/> NO
--	------------------------------	-----------------------------

If YES, what for?	
-------------------	--

Sick Leave:	<input type="checkbox"/> YES	<input type="checkbox"/> NO	From:		To:	
-------------	------------------------------	-----------------------------	-------	--	-----	--

Annual Leave:	<input type="checkbox"/> YES	<input type="checkbox"/> NO	From:		To:	
---------------	------------------------------	-----------------------------	-------	--	-----	--

Other:	<input type="checkbox"/> YES	<input type="checkbox"/> NO	From:		To:	
--------	------------------------------	-----------------------------	-------	--	-----	--

Net of business expenses, personal deductions and income tax; excludes bonuses, commissions and all other allowances. Excludes income derived from playing sport.

EMPLOYER'S DECLARATION:

By signing the declaration below, you confirm and agree to the following:

- A. You are the Claimant's current employer (or accountant if the claimant is self-employed),
- B. After reasonable inquiry, you confirm the employment and salary details supplied herein are true and accurate,
- C. You will supply upon request any further information as required for the determination of this claim.

Employer's Signature: <i>* Accountant's signature (if claimant is self-employed)</i>	
---	--

Date:	
-------	--

For more information, please refer to JLT Sport's web site:

www.jltsport.com.au/cricketaustralia

This section must be completed (in full) by your attending physician.

An attending physician includes a general practitioner, physiotherapist, chiropractor or dentist.

THIS SECTION MUST BE COMPLETED WITHOUT EXPENSE TO JLT SPORT

SECTION D – PHYSICIAN'S REPORT

PHYSICIAN'S REPORT

This section must be completed (in full) by your attending physician. An attending physician includes a general practitioner, physiotherapist, chiropractor or dentist.

THIS SECTION MUST BE COMPLETED WITHOUT EXPENSE TO JLT SPORT/SUA

Claimant's Name:			
Physician's Name:			
Phone Number:			
Date of Injury:		Date of Consultation:	

Diagnosis/History of injury:

Injury Location:	<input type="checkbox"/> Ankle	<input type="checkbox"/> Arm	<input type="checkbox"/> Dental	<input type="checkbox"/> Facial	<input type="checkbox"/> Foot
	<input type="checkbox"/> Hand	<input type="checkbox"/> Head	<input type="checkbox"/> Internal	<input type="checkbox"/> Knee	<input type="checkbox"/> Lower Leg
	<input type="checkbox"/> Shoulder	<input type="checkbox"/> Spinal	<input type="checkbox"/> Torso	<input type="checkbox"/> Upper Leg	

Please mark (x) the anatomical location below:

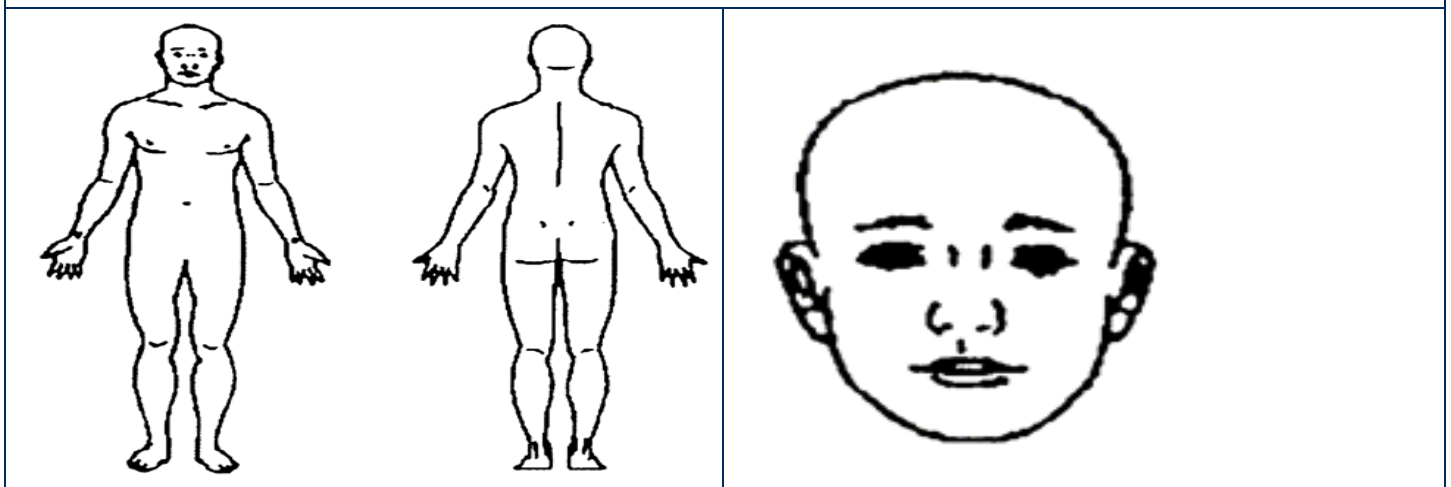

Injury Type:	<input type="checkbox"/> Amputation	<input type="checkbox"/> Bruising	<input type="checkbox"/> Concussion	<input type="checkbox"/> Cut
	<input type="checkbox"/> Dental	<input type="checkbox"/> Dislocation	<input type="checkbox"/> Fracture/Break	<input type="checkbox"/> Death
	<input type="checkbox"/> Rupture	<input type="checkbox"/> Sprain	<input type="checkbox"/> Strain	<input type="checkbox"/> Fatigue/Debilitation

FIRST MEDICAL TREATMENT

Date of treatment:			
Name of attending physician:			
Do you consider the Claimant's injury to be a NEW injury?	<input type="checkbox"/> YES	<input type="checkbox"/> NO	

PHYSICIAN'S REPORT CONTINUED

Do you consider the Claimant's injury to a recurrence of a previous injury?	<input type="checkbox"/> YES	<input type="checkbox"/> NO
If YES, please provide details and a description:		
Does the Claimant have any congenital defects or chronic diseases?	<input type="checkbox"/> YES	<input type="checkbox"/> NO
If YES, please provide details and a description (dates, name of treating doctor, etc):		
Have you referred the patient to any other services or treatment?	<input type="checkbox"/> YES	<input type="checkbox"/> NO
If YES, please provide details below:		
Physiotherapy:	<input type="checkbox"/> YES	<input type="checkbox"/> NO
If YES, approx. number of treatments required.		
Chiropractic:	<input type="checkbox"/> YES	<input type="checkbox"/> NO
If YES, approx. number of treatments required.		
Surgery:	<input type="checkbox"/> YES	<input type="checkbox"/> NO
If YES, please provide details		
Other:	<input type="checkbox"/> YES	<input type="checkbox"/> NO
If YES, please provide details		
Has the Claimant been able to do any work since the injury occurred?	<input type="checkbox"/> YES	<input type="checkbox"/> NO
What date do you advise the Claimant to return to playing Cricket?		

PHYSICIAN'S DECLARATION

By signing the declaration below, you confirm and agree to the following:

- A. You have examined the Claimant's injury as described on this form;
- B. You declare that all information provided by you and supplied herein is true and accurate.

Physician's Signature: _____

Date: _____

LOSS OF INCOME CLAIMS ONLY

The following Incapacity to Work Statement must be completed by a qualified Medical Practitioner (i.e. General Practitioner, Surgeon or a Specialist). It will not be accepted if completed by a Physiotherapist, Chiropractor, etc.

INCAPACITY TO WORK STATEMENT

I, _____ examined _____ on _____
Medical Practitioner's Name Claimant's Name Date of examination

In my opinion, this person is/has been unfit to work from _____ to _____ inclusive.
First day of incapacity Last day of incapacity

Please provide any further comments in regard to your assessment of the injury/condition?

By signing the declaration below, you confirm and agree to the following:

- A. You have examined the Claimant's injury as described on this form;
- B. You declare that all information provided by you and supplied herein is true and accurate.

Medical Practitioner's Signature: _____

Date: _____



JLT COLLECTION STATEMENT

In accordance with the Privacy Act 1988 (and subsequent amendments), we, Jardine Lloyd Thompson Pty Ltd (and our subsidiaries and related entities) (JLT) draw your attention to the following:

- We may collect personal information about you by means of the enclosed document.
- We are collecting the information principally for the purpose of approaching the (re)insurance market, placing insurance, assessing and advising you on your insurance needs, claims handling or risk management (depending on your requirements). Other purposes include providing you with information about other JLT products or services and administering payments to you. If you are proposing for or renewing insurance, the information is required pursuant to your duty of disclosure under the Insurance Contracts Act 1984, the Marine Insurance Act 1909 or at common law.
- The information we collect may be disclosed to third parties including but not limited to (re)insurers, insurance intermediaries, service providers, finance providers, advisers, agents and JLT related Group companies.
- Your personal information may be sent to our administrative processing centres in Mumbai (India) or Kuala Lumpur (Malaysia) and to other JLT Group companies, insurers, reinsurers and other third party service providers (e.g. data storage providers) in the United Kingdom, Singapore, Hong Kong, the United States of America and elsewhere
- If you provide us with personal information about other individuals, you must ensure that those persons have been made aware of the above matters. Where the information collected relates to health, criminal record or other sensitive information as defined in the Privacy Act 1988, you must obtain it with the individual's consent. We will use and disclose your personal information in accordance with our Privacy Policy.
- Our Privacy Policy can be accessed on our website (www.au.jlt.com). For further information contact your account executive or the JLT Privacy Officer:

Jardine Lloyd Thompson Pty Ltd
Level 37, 225 George, SYDNEY NSW 2000
Telephone: (02) 9290 8000